Assignment –1

1.Bar chart

1.Open a new sheet.
2. Drag Product Line (or Category) to Rows.
3. Drag Total or Gross Income to Columns.
4. Tableau automatically creates a bar chart.
5.Add Title.

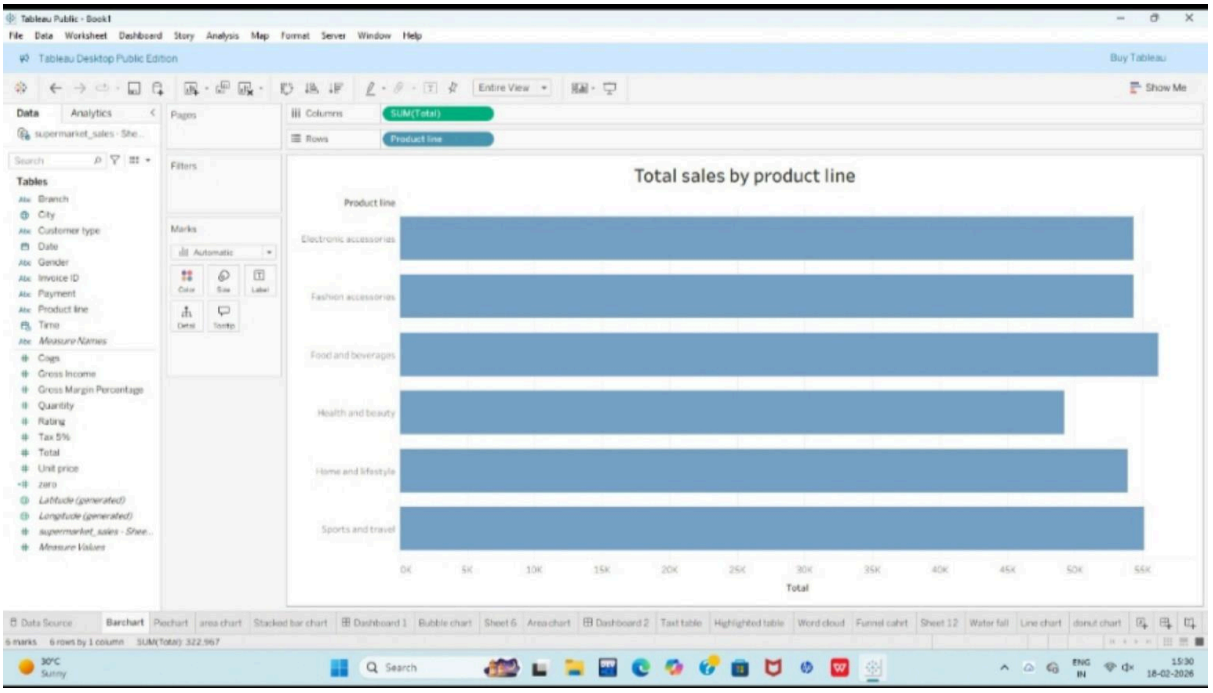

2. Pie Chart

1. Open a new sheet.
2. Change Marks type to Pie.
3. Drag Product Line to Color.
4. Drag Total to Angle.
5. Drag Total to Label.
6. Adjust size if needed.

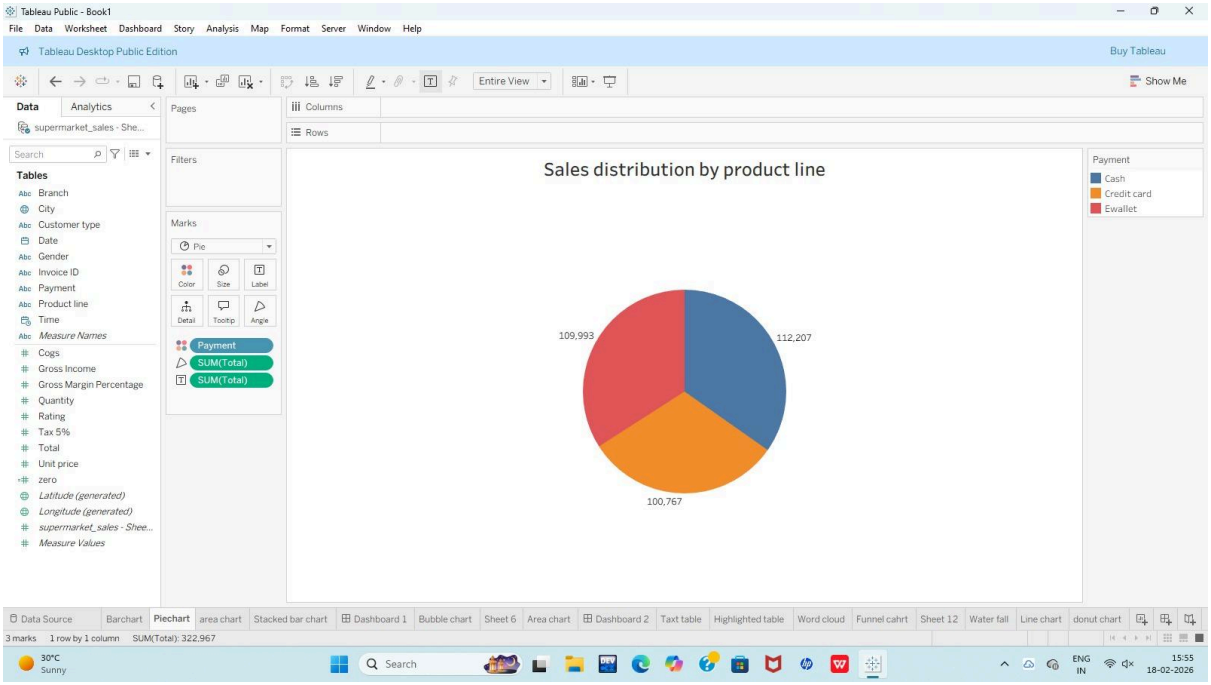

3. Stacked Bar Chart

1. Open a new sheet.
2. Drag City to Rows.
3. Drag Total to Columns.
4. Drag Gender (or Customer Type) to Color.
5. Ensure Analysis → Stack Marks → On.

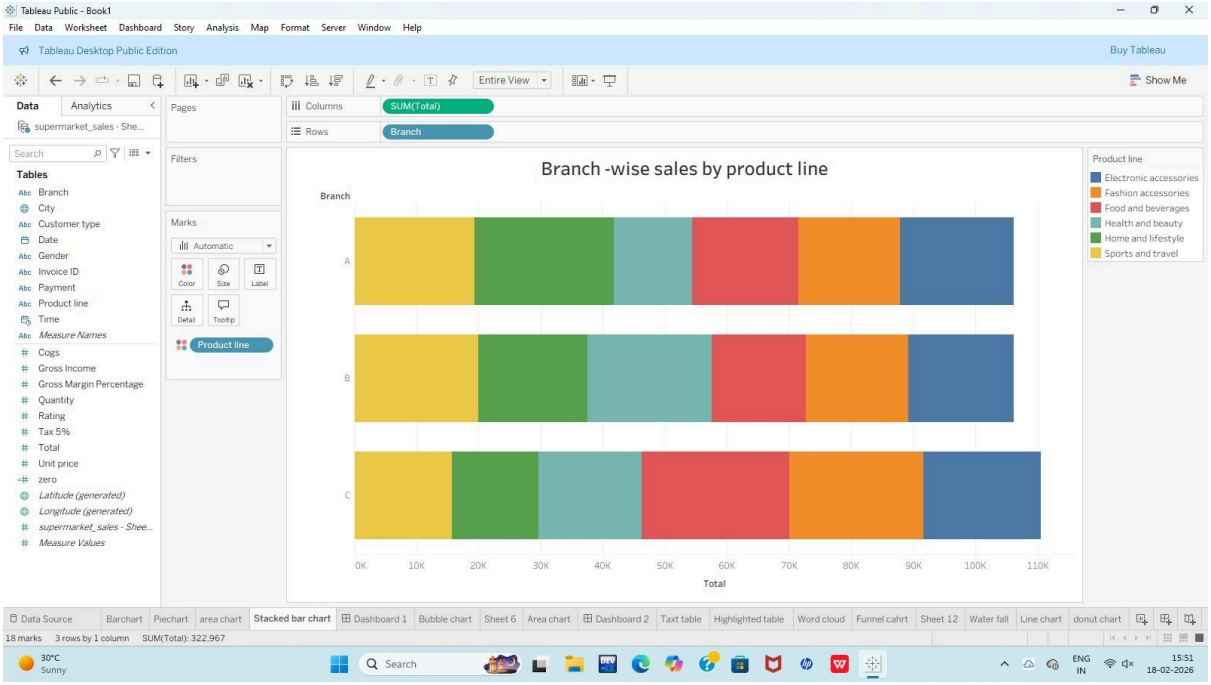

4. Line Chart

1. Open a new sheet.
2. Drag Date to Columns.

3.Drag Total to Rows.
4.Change Marks type to Line.
5.Adjust date format to Month if needed.

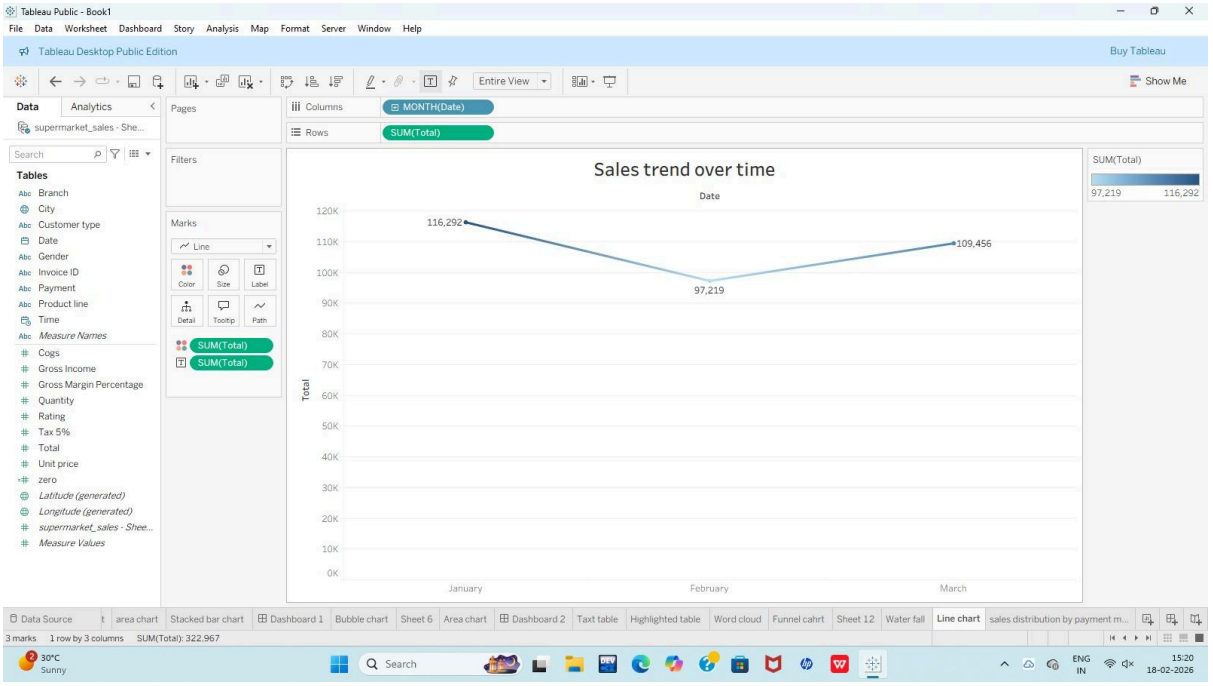

5. Bubble Chart
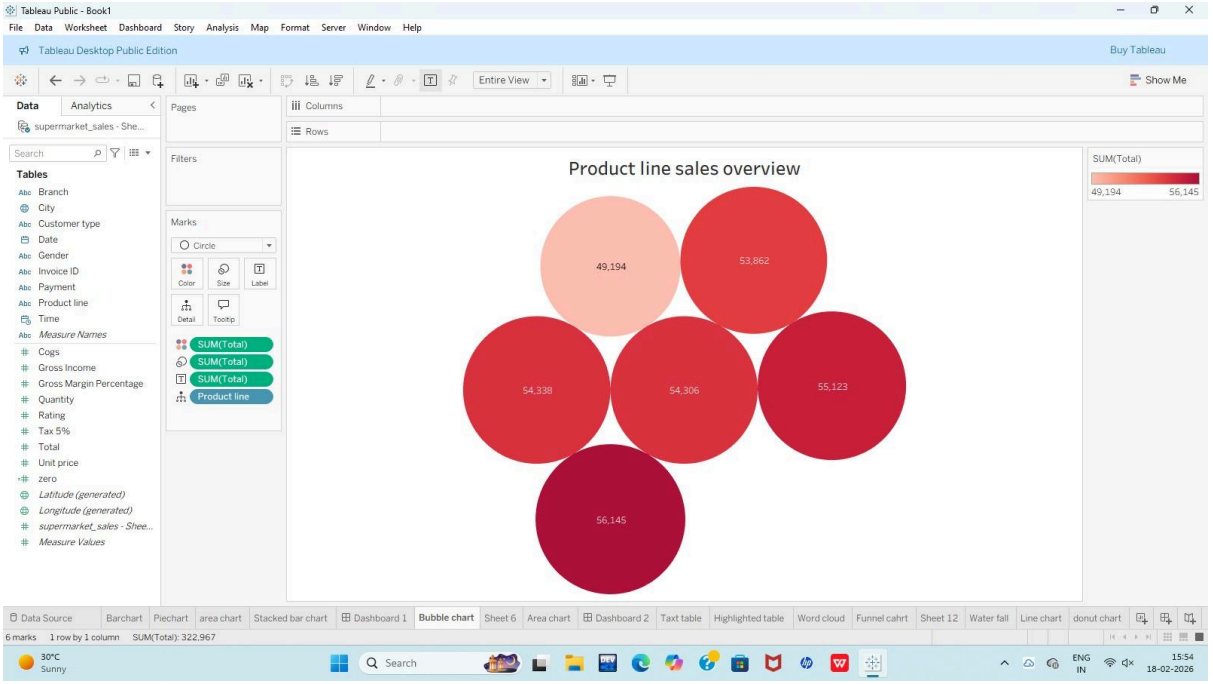
1.Open a new sheet.
2.Change Marks type to Circle.
3.Drag Product Line to Detail.
4.Drag Total to Size.
5.Drag Total to Color.